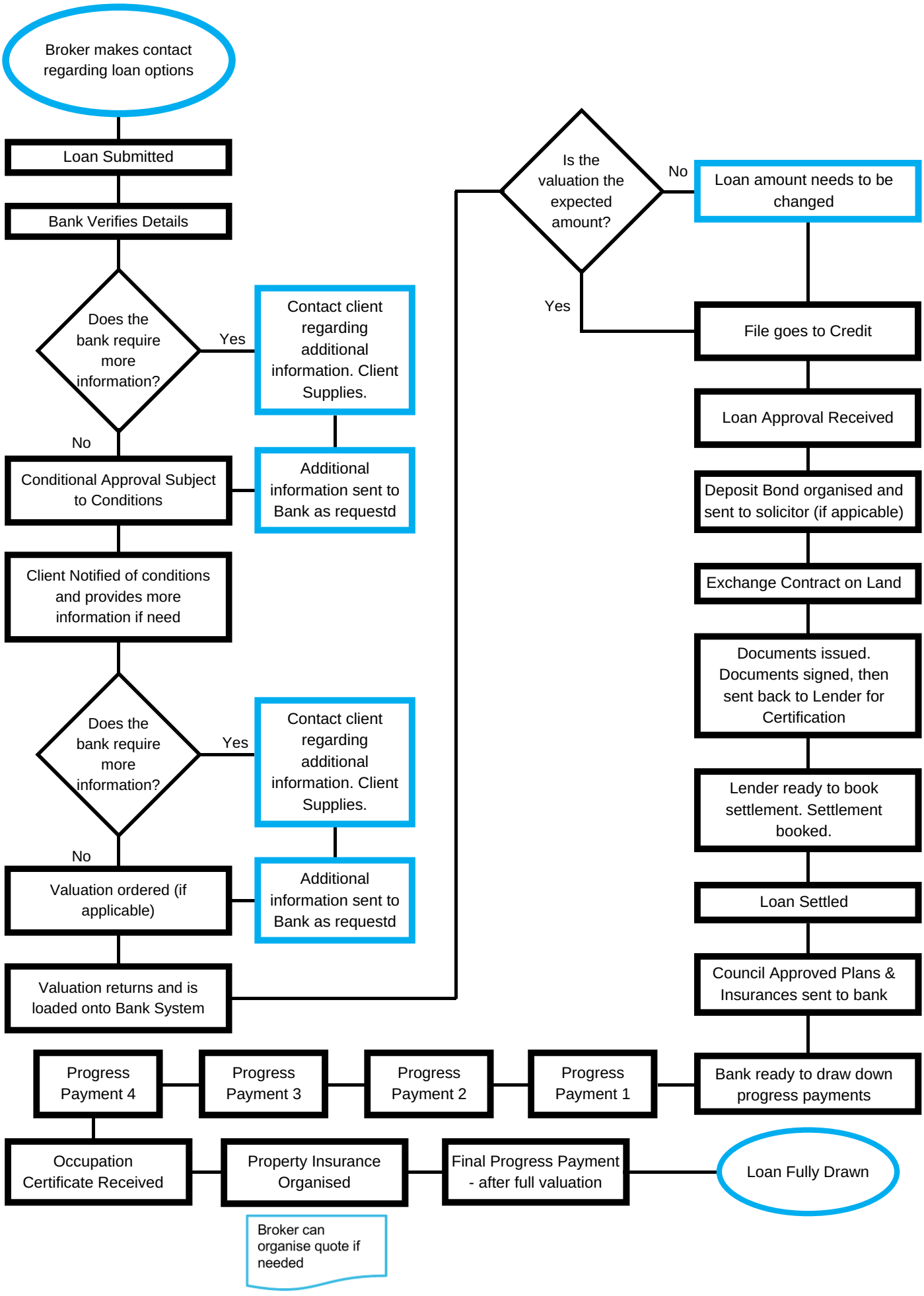Progress of a Loan for **Construction**